

Patient report

Bio-Rad DATE: 02/16/2019
D-10 TIME: 01:57 AM
S/N: #DJ4I016123 Software version: 4.20-2
Sample ID: 10433156
Injection date 02/16/2019 01:47 AM
Injection #: 16 Method: HbA1c
Rack #: --- Rack position: 6

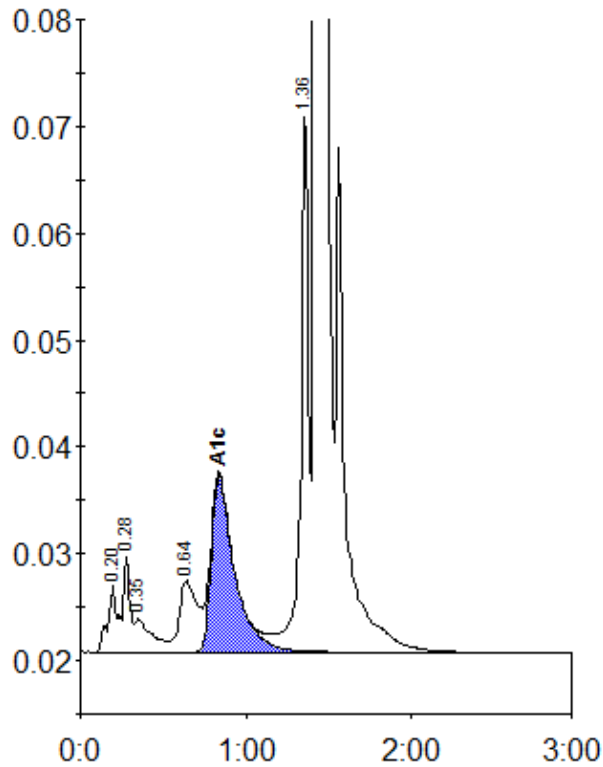

Peak table - ID: 10433156

Peak	R.time	Height	Area	Area %
A1a	0.20	6436	26669	0.9
A1b	0.28	8994	23022	0.8
Unknown	0.35	3128	22001	0.8
LA1c/CHb-1	0.64	6661	50964	1.8
A1c	0.84	16623	161560	7.6
P3	1.36	50062	163222	5.6
A0	1.42	812985	2454796	84.6
Total Area:			2902234	

Concentration:	%
A1c	7.6